

for Rent in Cantù

Rent

Ref. 5466

PRICE: € 917



314 sq.m

Certification

Energy Class: G

EPI: 1004,07 kwh/□

Property Informations

State of Preservation: Good

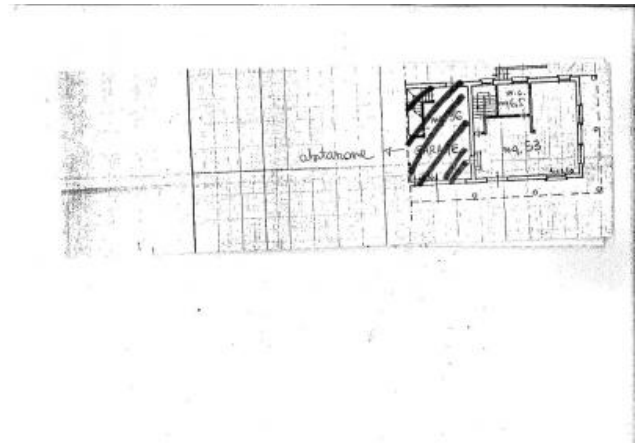
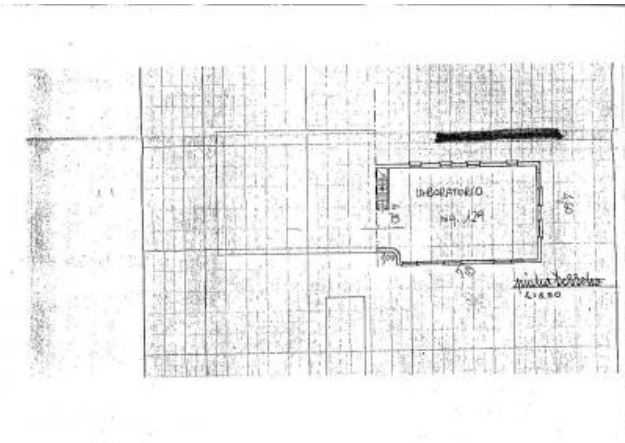

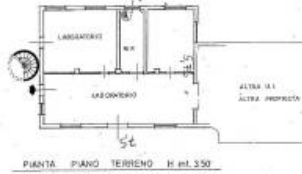

PIANTA PIANO TERRENO H mt. 3.50

SOGIM

Via Margherita Viganiz 1/2 De Vizzi 93-95 - Cinisello Balsamo (MI) - Phone number 026607091 Fax 0266070901
richieste@sogim.net - <https://www.sogim.net/en>
VAT 02533900961