Apartment for Sale in MonzaSan Biagio - Via Volta, 2

Sale | Ref. VOLTA 2-App.2 | PRICE: € 932.000

172 sq.m | Bathrooms: 2 | Bedrooms: 3 | Rooms: 4

Certification

Energy Class: A4

Property Informations

Address: Via Volta, 2

Zip Code: 20900

Bedrooms: 3

Bathrooms: 2

Rooms: 4

State of Preservation: Excellent

Level: 1

Total Floor: 3

Lift: Yes

No Barriers: Yes

Age Construction: 2027

Terrace: Present, 35 sq.m

Garden: Private, 47 sq.m

Kitchen: Exposed Kitchen

Features

Terrace	Tv Antenna	Tv SAT: Shared
Closet	ADSL Coverage	Cellar
Fastweb Coverage	Air-Conditioned	Parquet
Telephone System	Wiring: By Law	Sanitary Suspended
Shower	Aluminum Frames	Predisposition for Alarm
Shutters		

Nearby

Gyms	wellness centres	Football Fields	Fitness Centers
Tennis Courts	Bike Lanes	Playgrounds	Railway Station
Public Transport	Kindergarten	Elementary Schools	Schools
High Schools	Cafe	Post Offices	Shopping Centers
Municipal Offices			

SOGIM MONZA
Via Bartolomeo Zucchi,14 - Monza (MB) - Phone number 0398880070
monza@sogim.it - https://www.sogim.net/en
VAT 02533900961

SOGIM MONZA
Via Bartolomeo Zucchi,14 - Monza (MB) - Phone number 0398880070
monza@sogim.it - https://www.sogim.net/en
VAT 02533900961

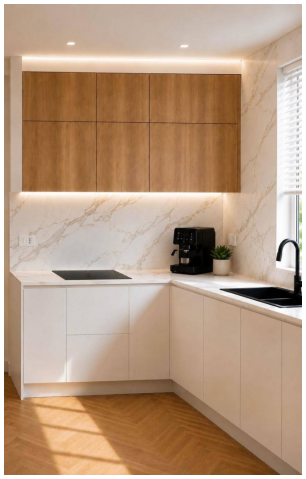

SOGIM MONZA
Via Bartolomeo Zucchi,14 - Monza (MB) - Phone number 0398880070
monza@sogim.it - https://www.sogim.net/en
VAT 02533900961

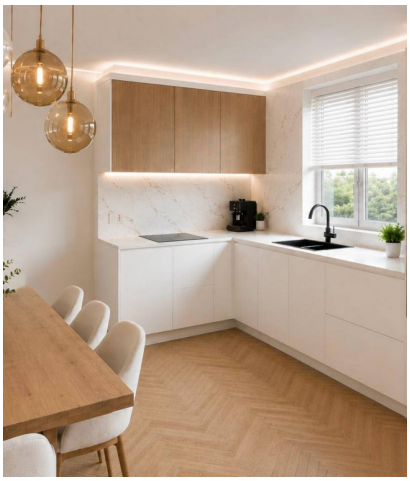

SOGIM MONZA
Via Bartolomeo Zucchi,14 - Monza (MB) - Phone number 0398880070
monza@sogim.it - https://www.sogim.net/en
VAT 02533900961

SOGIM MONZA
Via Bartolomeo Zucchi,14 - Monza (MB) - Phone number 0398880070
monza@sogim.it - https://www.sogim.net/en
VAT 02533900961

SOGIM MONZA
Via Bartolomeo Zucchi,14 - Monza (MB) - Phone number 0398880070
monza@sogim.it - https://www.sogim.net/en
VAT 02533900961

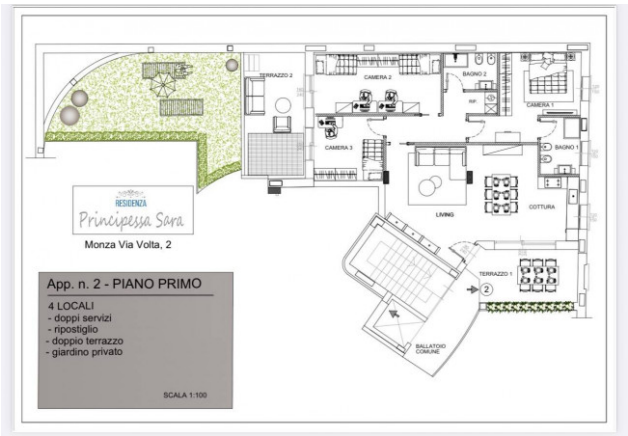

SOGIM MONZA
Via Bartolomeo Zucchi,14 - Monza (MB) - Phone number 0398880070
monza@sogim.it - https://www.sogim.net/en
VAT 02533900961