SOGIM MONZA
Via Bartolomeo Zucchi,14 - 20900 Monza
Phone number 0398880070

Apartment for Sale in MonzaSan Fruttuoso - via Tazzoli, 15

Sale | Ref. VO - 4-9 | PRICE: € 435.000

117 sq.m | Bathrooms: 2 | Bedrooms: 2 | Rooms: 3

Property Informations

Address: via Tazzoli, 15

Zip Code: 20900

Bedrooms: 2

Bathrooms: 2

Rooms: 3

State of Preservation: Excellent

Level: 3

Total Floor: 5

Lift: Yes

No Barriers: Yes

Age Construction: 2028

Terrace: Present, 32 sq.m

Kitchen: Regular Kitchen

Features

Terrace: 32 □	Tv Antenna	ADSL Coverage
Cellar	Fastweb Coverage	Air-Conditioned
Telephone System	Wiring: By Law	Sanitary Suspended
Shower	Predisposition for Alarm	Shutters
Dual-sided		

Nearby

Gyms	wellness centres	Football Fields	Fitness Centers
Tennis Courts	Playgrounds	Public Transport	Kindergarten
Elementary Schools	Schools	Cafe	Post Offices
Shopping Centers			

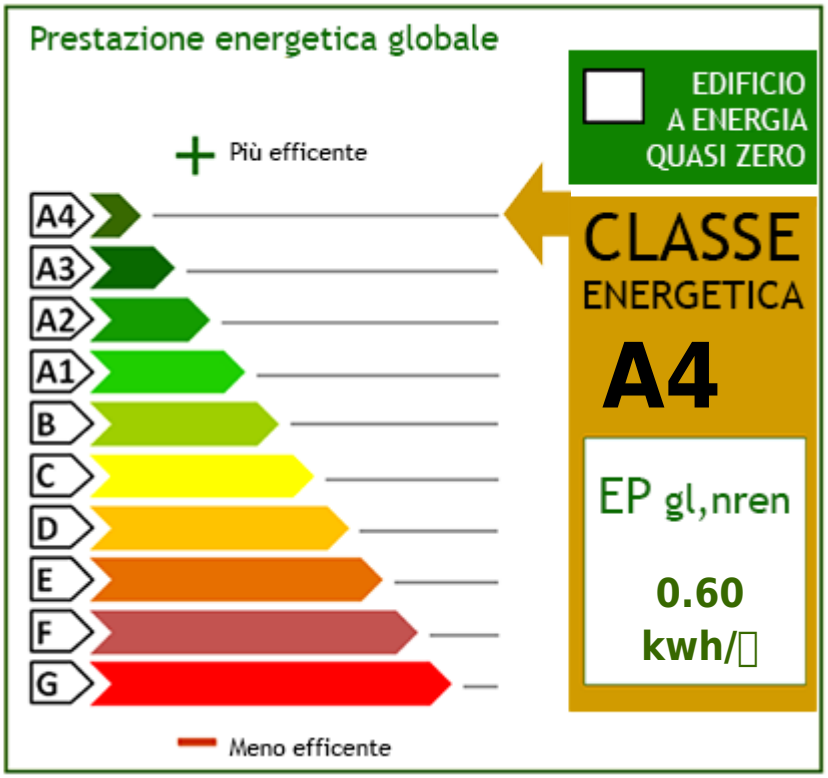

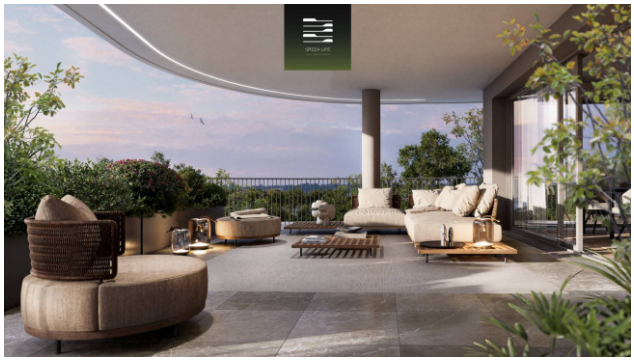

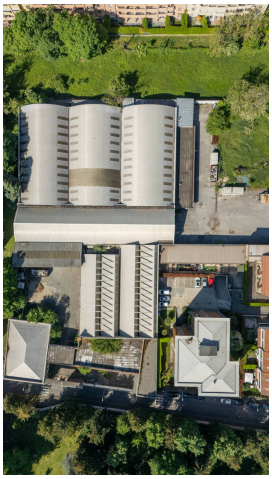

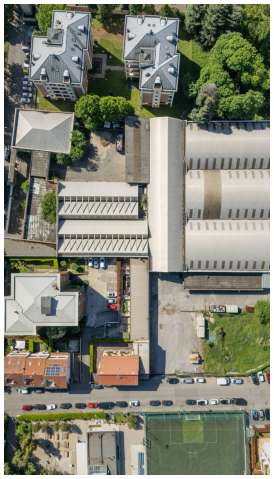

SOGIM MONZA
Via Bartolomeo Zucchi,14 - Monza (MB) - Phone number 0398880070
monza@sogim.it - https://www.sogim.net/en
VAT 02533900961

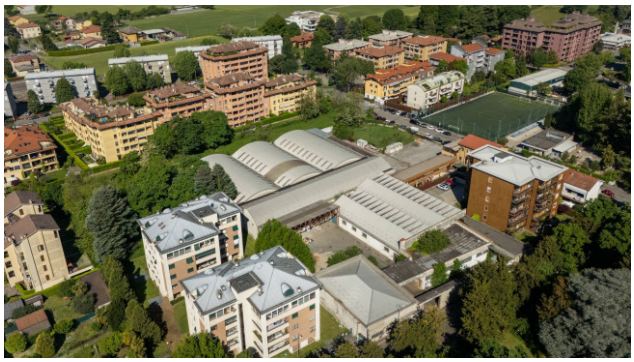

SOGIM MONZA
Via Bartolomeo Zucchi,14 - Monza (MB) - Phone number 0398880070
monza@sogim.it - https://www.sogim.net/en
VAT 02533900961