

## Shed for Sale in Lissone - via Tripoli

Sale

Ref. 23171

PRICE: € 1.500.000



**2.560 sq.m**

### Property Informations

**Address:** via Tripoli

**State of Preservation:** Excellent

**Local processing sq.m.:** 1.740 sq.m

**Warehouse rooms sq.m.:** 820 sq.m

**Uncovered area sq.m.:** 400 sq.m

### Features

Water for industrial use

Alarm

### Nearby

Gyms

wellness centres

Football Fields

Fitness Centers

Tennis Courts	Bike Lanes	Playgrounds	Railway Station
Public Transport	Kindergarten	Elementary Schools	Schools
High Schools	Cafe	Post Offices	Shopping Centers
Municipal Offices			

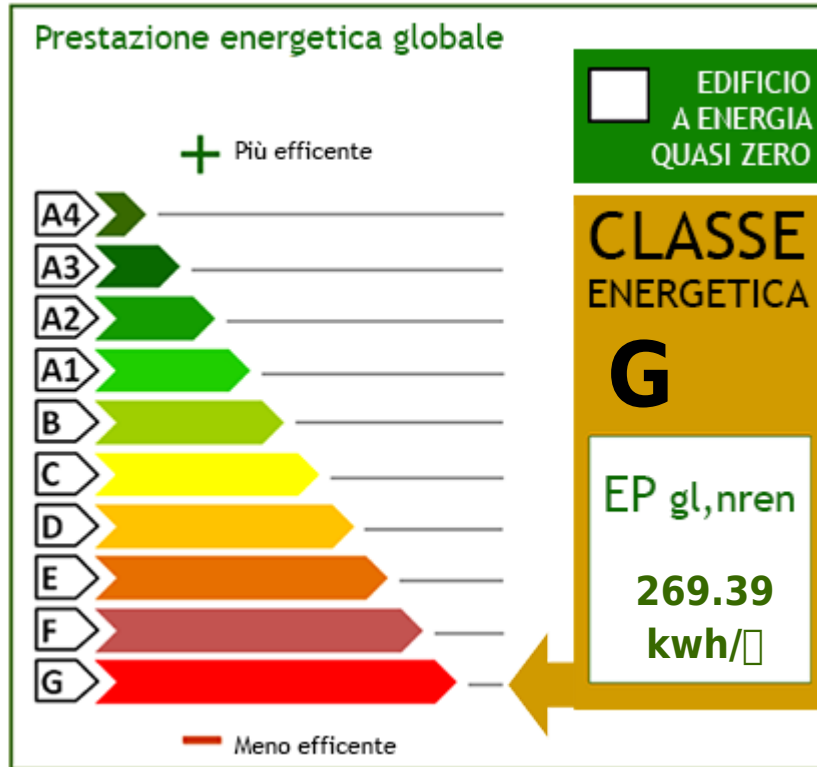



- Pianta piano Interrato -

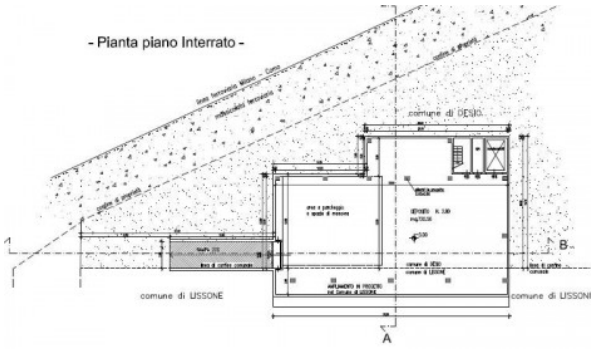

- Pianta piano Primo -

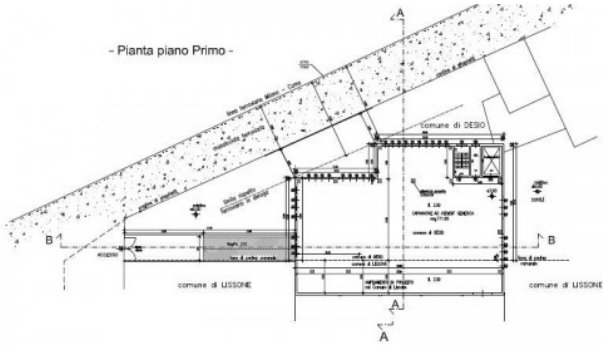

- Pianta piano Terra -

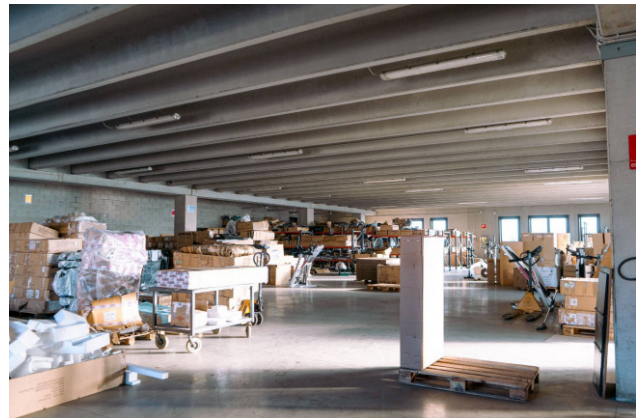
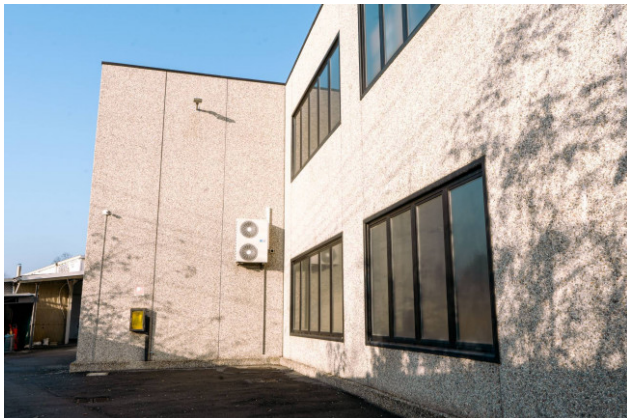
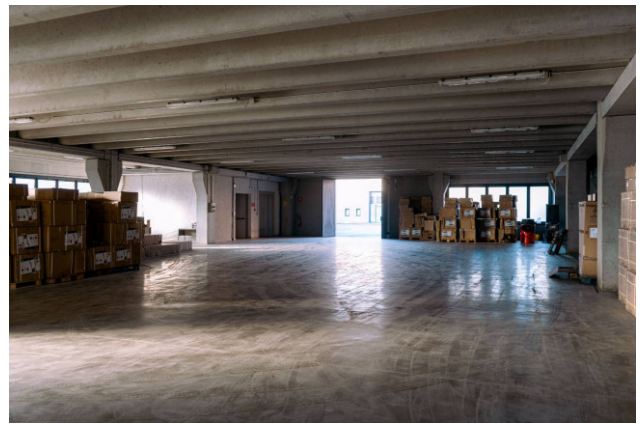
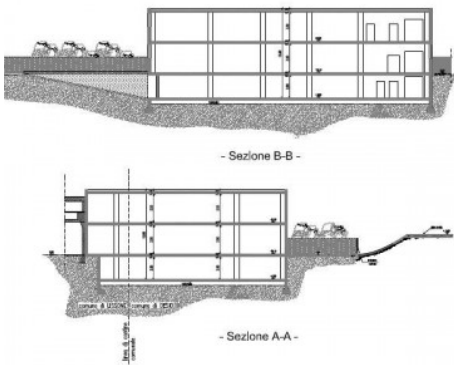
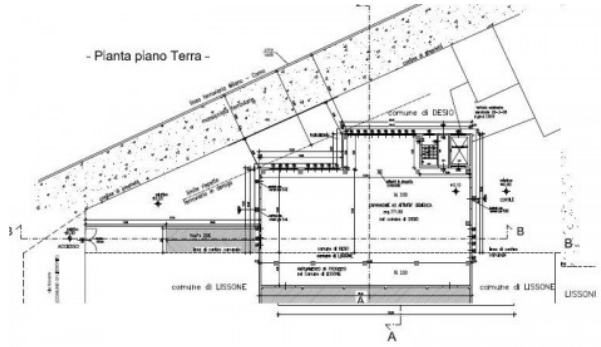



**SOGIM srl**

Via Margherita De Vizzi Viganò 93/95 - Cinisello Balsamo (MI) - Phone number 026607091  
richieste@sogim.net - <https://www.sogim.net/en>  
VAT 02533900961