# Shed for Rent in San Giuliano Milanese - Strada Privata Oglio, 14

Rent | Ref. 23028 | PRICE: € 8.000

## 1.450 sq.m

We offer for rent in the industrial area of San Giuliano Milanese, a shed of 1000 square meters with a single span with a height of 8.50 meters under the beam connected to an office building of 420 square meters on two levels.
The property is equipped with three level doors that allow you to carry out loading and unloading activities, equipped with an external area of property used for parking and maneuvering space of about 2000 square meters.
Present 5 t overhead crane, heating system inside the shed with three robur, as well as the part of the offices.
The property will be free starting from March 1, 2023.

SOGIM is a company of the De Luigi RE Group specialized in real estate brokerage for businesses and also present in the Residential sector.
SOGIM is the reference company for those looking for warehouses and warehouses for logistics
SOGIM has tailor-made solutions for each business and offers corporate properties located in all strategic areas
SOGIM is able to provide complete support for investment choices in the capital market
SOGIM is the key to selling and buying properties
SOGIM only makes use of highly qualified Real Estate Agents

## Property Informations

**Address**: Strada Privata Oglio, 14

**Zip Code**: 20098

**State of Preservation**: Good

**Warehouse rooms sq.m.**: 1.000 sq.m

**Office sq.m.**: 420 sq.m

## Features

Air-Conditioned

Alarm

## Nearby

| | | | |
|---|---|---|---|
| Gyms | wellness centres | Football Fields | Fitness Centers |
| Tennis Courts | Bike Lanes | Playgrounds | Railway Station |
| Public Transport | Kindergarten | Elementary Schools | Schools |
| High Schools | Cafe | Post Offices | Shopping Centers |
| Municipal Offices | | | |

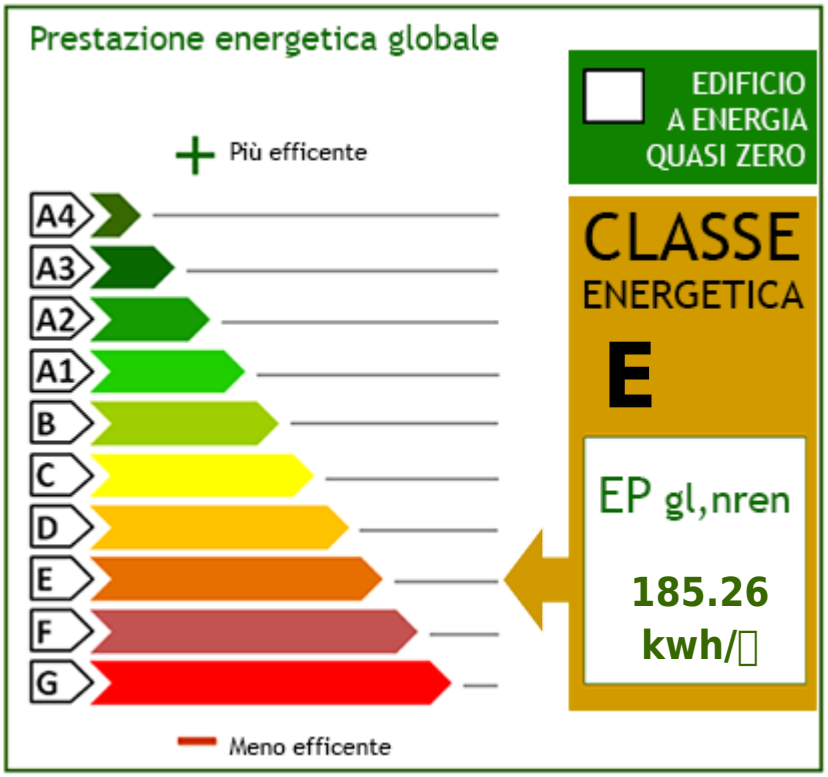

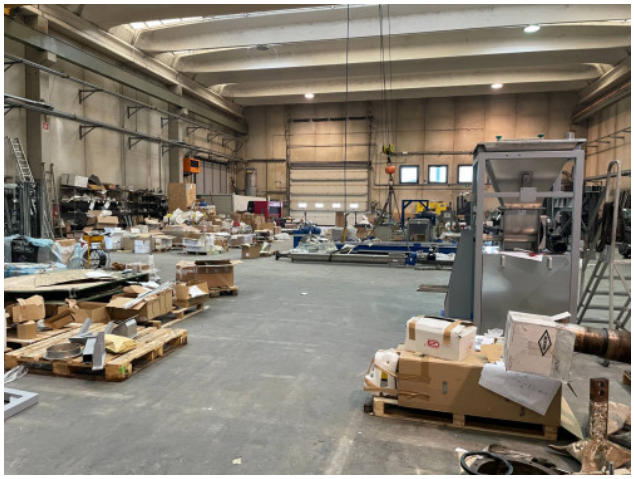

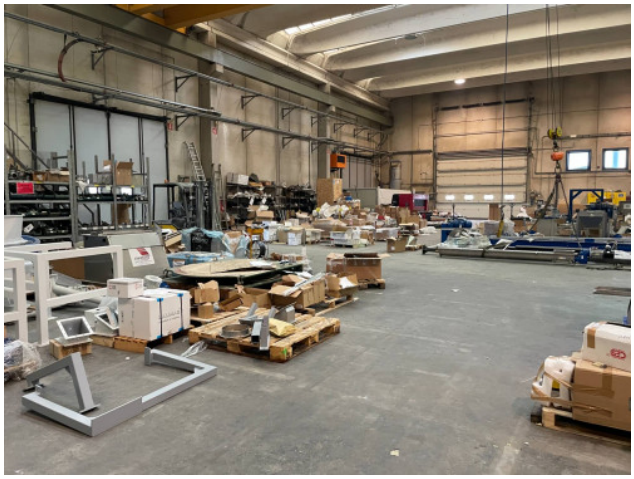

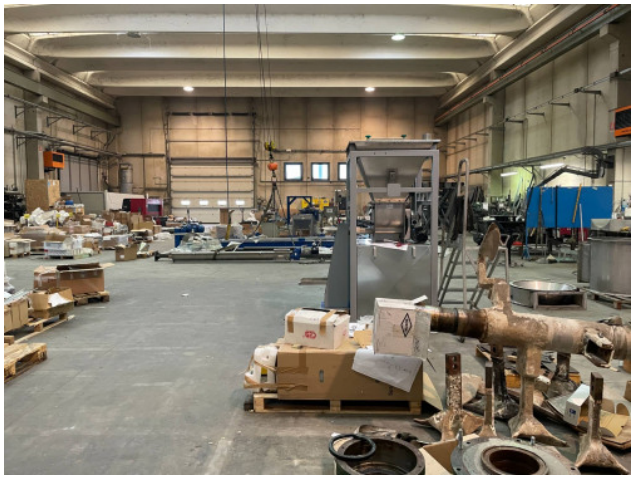

**SOGIM srl**
Via Margherita De Vizzi Viganò 93/95 - Cinisello Balsamo (MI) - Phone number 026607091
richieste@sogim.net - https://www.sogim.net/en
VAT 02533900961

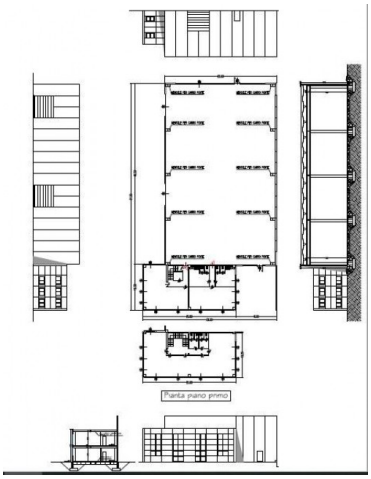


**SOGIM srl**
Via Margherita De Vizzi Viganò 93/95 - Cinisello Balsamo (MI) - Phone number 026607091
richieste@sogim.net - https://www.sogim.net/en
VAT 02533900961